

Wessex Branch



Modern management of dental trauma



Wessex Branch



Booking Form

Latest booking date: 26 September 2016

Queries or further information contact : wessexbdasec@gmail.com

Cost:
BDA member: £90

Non BDA Member: £120

One booking form per person. Please return this booking form and cheque made payable Southampton Section BDA to:
N Hendrickse Dental Health, 32 Botley Rd, North Baddesley, Southampton, SO52 9DQ

Booking Form:

I would like to book for the course on 7 October 2016

Name:.....

GDC No. BDA member : YES/NO

Email:

Telephone No.:

Dietary Requirements (if any):

Payment enclosed: £.....

Standard BDA Cancellation terms apply



Modern management of dental trauma

with Serpil Djemal

Friday 7 October 2016

Chilworth Manor,
Chilworth, Southampton
SO16 7PT

www.chilworth-manor.co.uk

6 Hours
verifiable
CPD

Registration from 9am

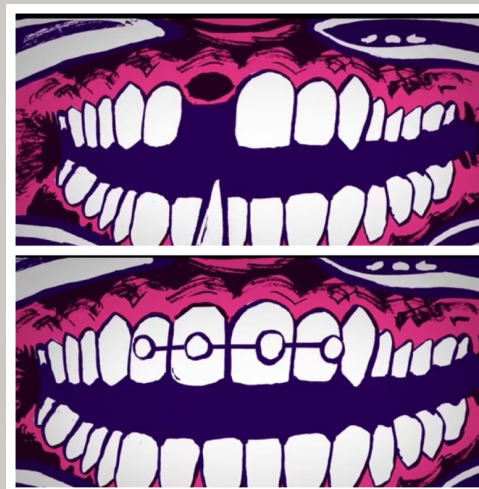

Speaker :



Serpil qualified at King's in 1988, and since 2008 has been working as a Consultant in Restorative Dentistry at King's College Hospital.

In 2009, she took on the role of clinical lead for Restorative Dentistry and Traumatology and she is actively involved in the acute and long term management of patients who have sustained traumatic dental injuries.

She is founder chairperson to Dental Trauma UK, a new charity set up to raise public and professional awareness of the prevention and management of traumatic dental injuries.

DentalTraumaUK
Saving injured teeth

Aims and Objectives

Aims:

1. Understand the causes of dental trauma
2. Explore the management of acute dental injuries in adults
3. Understand the long term sequelae following dental trauma

Learning outcomes:

1. Improve the management of acute dental trauma in general dental practice
2. Take home tips and tricks to make your management efficient
3. Understand how acute management can affect the long term prognosis of teeth



Modern Management of Dental Trauma

Programme

09.00 – 09.30	Registration
09.30 – 10.00	Aetiology & initial assessment of dental trauma
10.00 – 11.00	Management of dental fractures
11.00 – 11.30	Break
11.30 – 13.00	Management of luxation injuries
13.00 - 14.00	Lunch
14.00 – 15:30	Long Term challenges after dental trauma
15.30 – 16.00	Break
16:00 – 17:00	Treatment planning polytrauma
17.00 – 17:30	Questions & wrap up